VISIT…

LANZAROTE Caliente.COM

BLESS THE BROKEN ROAD

Words and Music by MARCUS HUMMON,
BOBBY BOYD and JEFF HANNA

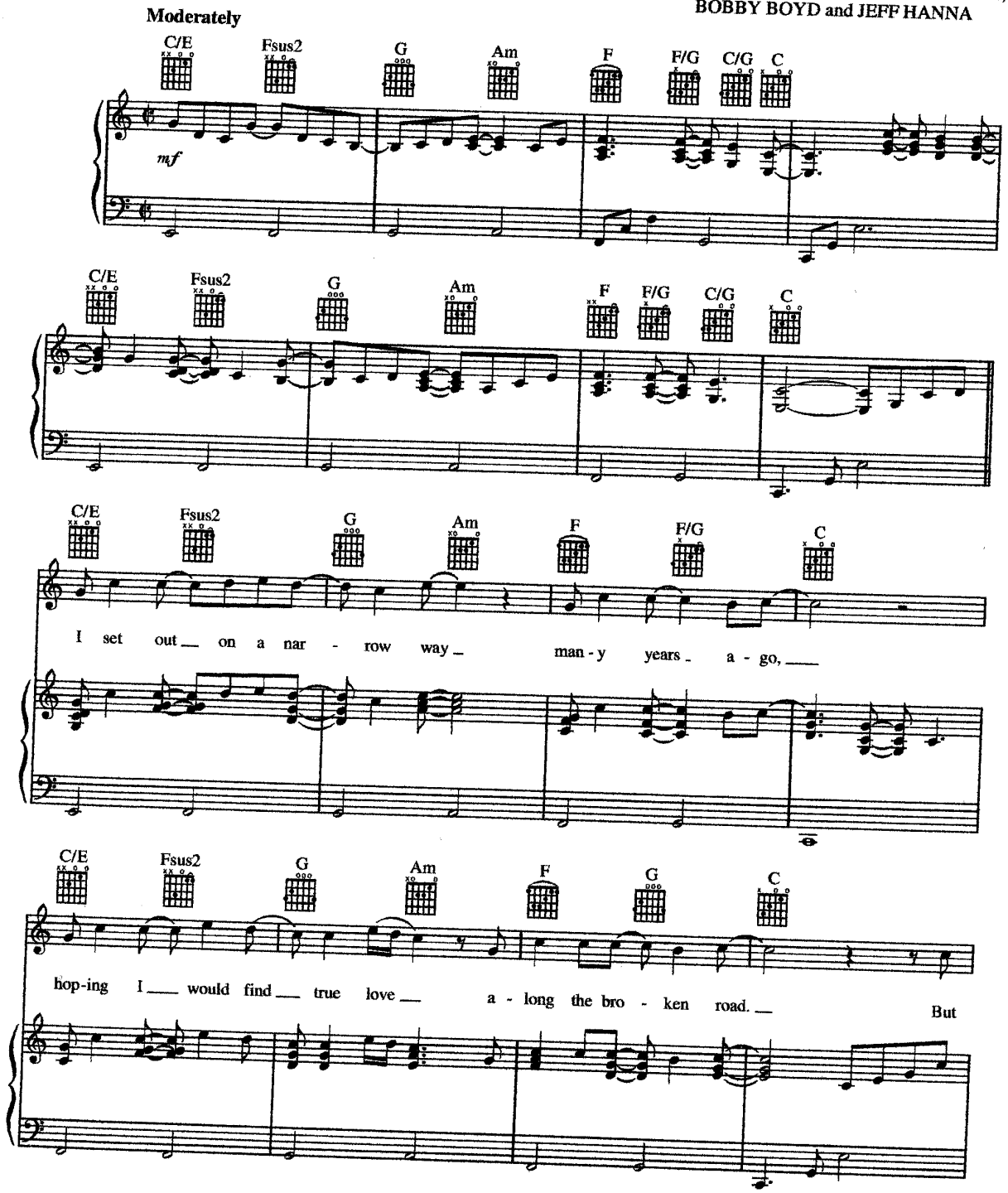

Copyright © 1994 by Careers-BMG Music Publishing, Inc., Floyd's Dream Music and Jeff Diggs Music
All Rights for Floyd's Dream Music Administered by Careers-BMG Music Publishing, Inc.
All Rights for Jeff Diggs Music Administered by Bug Music
International Copyright Secured All Rights Reserved

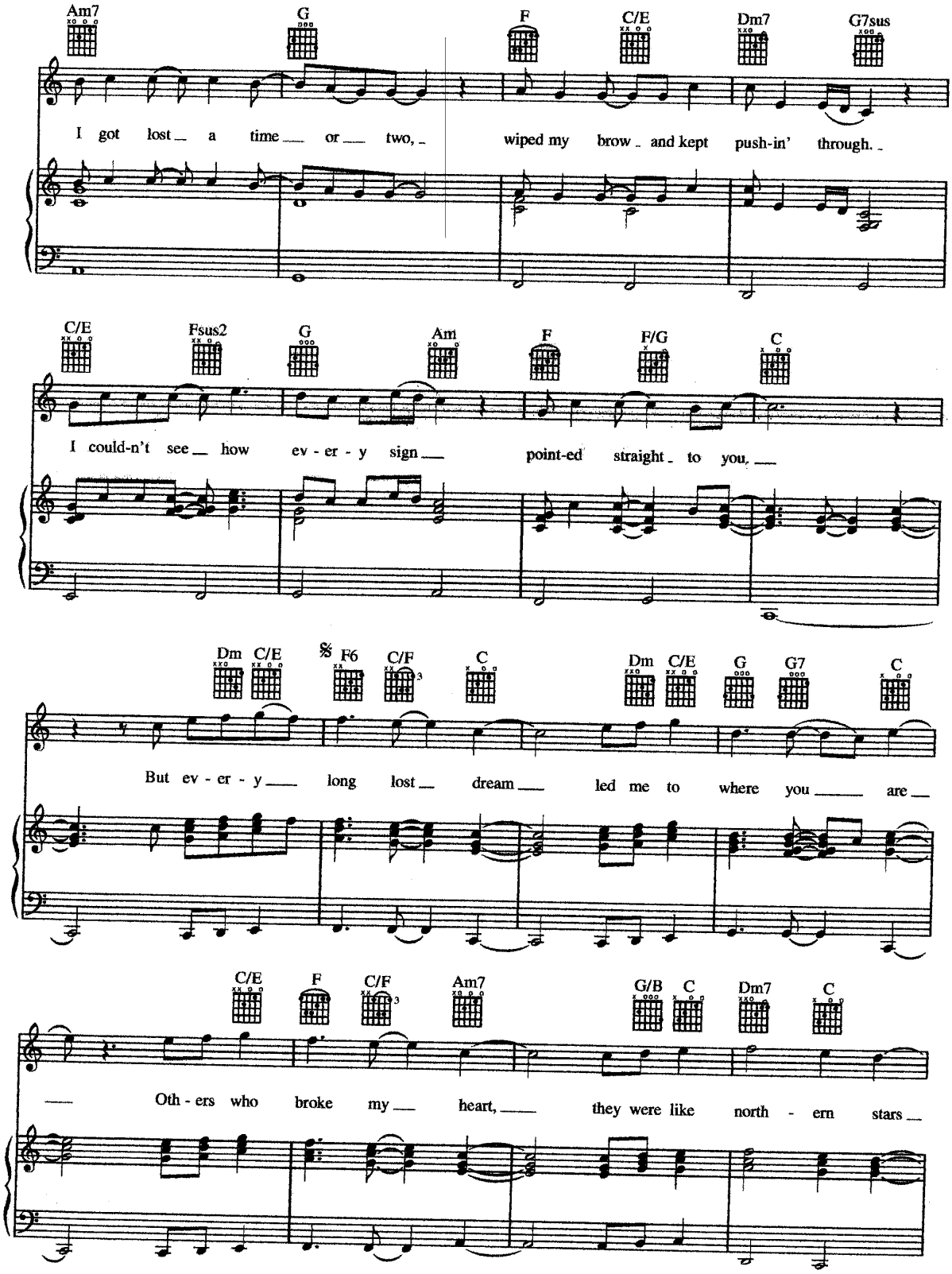
Am7 G F C/E Dm7 G7sus
I got lost a time or two, wiped my brow and kept push-in' through.
C/E Fsus2 G Am F F/G C
I could-n't see how ev - er - y sign point-ed straight to you,
Dm C/E F6 C/F C Dm C/E G G7 C
But ev - er - y long lost dream led me to where you are
C/E F C/F Am7 G/B C Dm7 C
Oth - ers who broke my heart, they were like north - ern stars

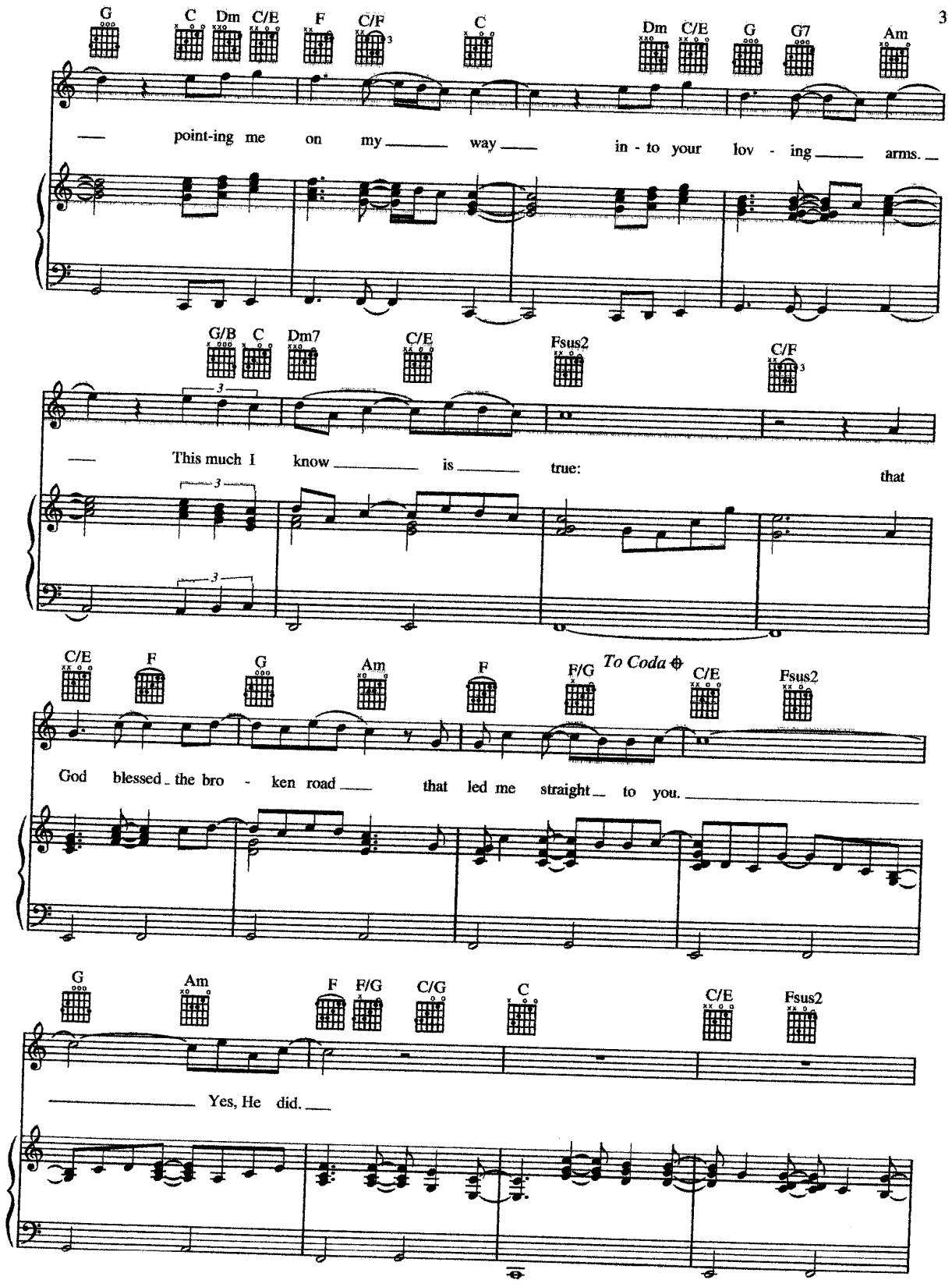
G C Dm C/E F C/F C Dm C/E G G7 Am
point-ing me on my way in - to your lov - ing arms.
G/B C Dm7 C/E Fsus2 C/F
This much I know is true: that
C/E F G Am F F/G To Coda C/E Fsus2
God blessed the bro - ken road that led me straight to you.
G Am F F/G C/G C C/E Fsus2
Yes, He did.

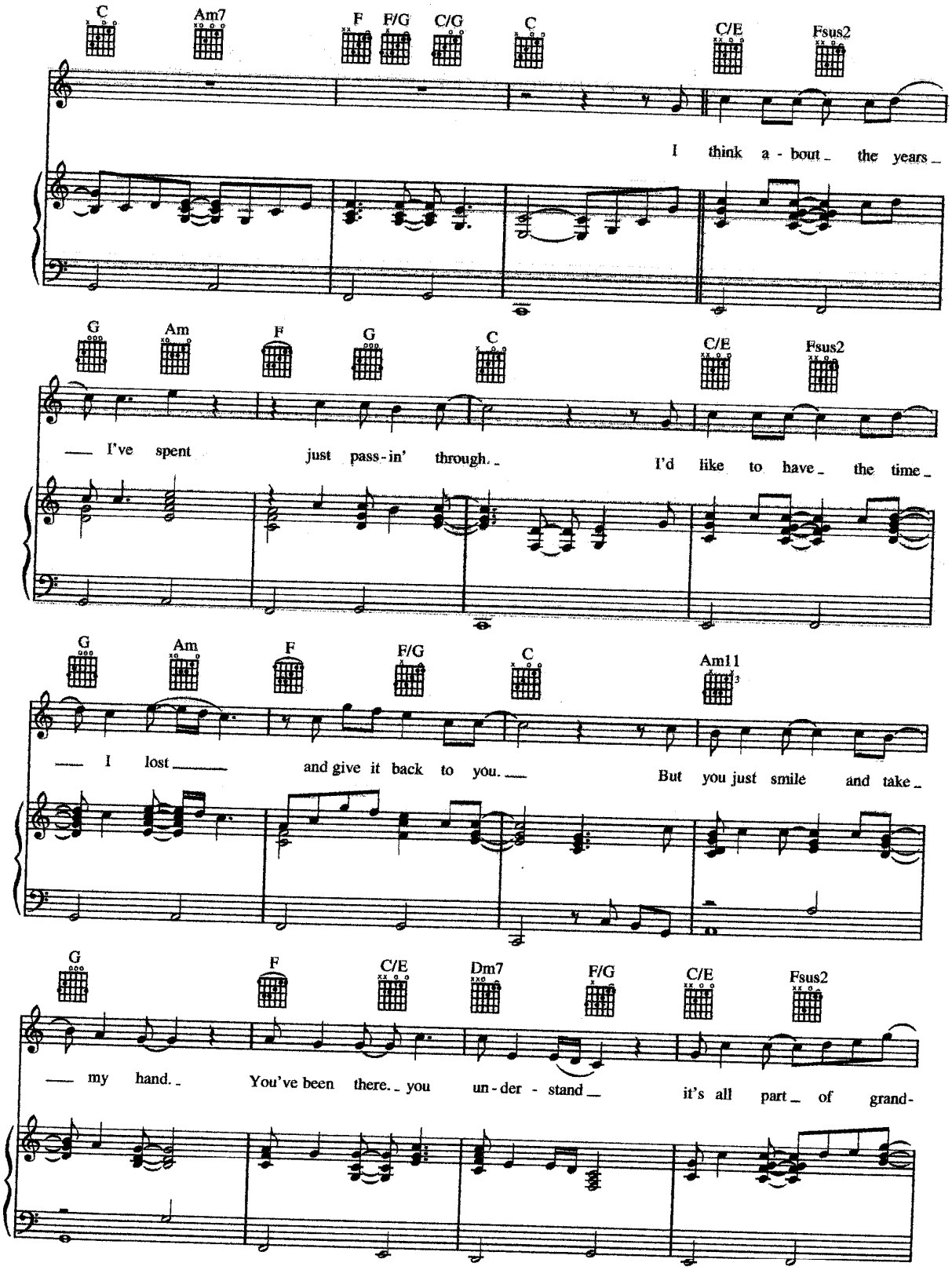
C Am7 F F/G C/G C C/E Fsus2
I think a - bout the years
G Am F G C C/E Fsus2
I've spent just pass-in' through. I'd like to have the time
G Am F F/G C Am11
I lost and give it back to you. But you just smile and take
G F C/E Dm7 F/G C/E Fsus2
my hand. You've been there. you un-der - stand it's all part of grand-

D.S. al Coda

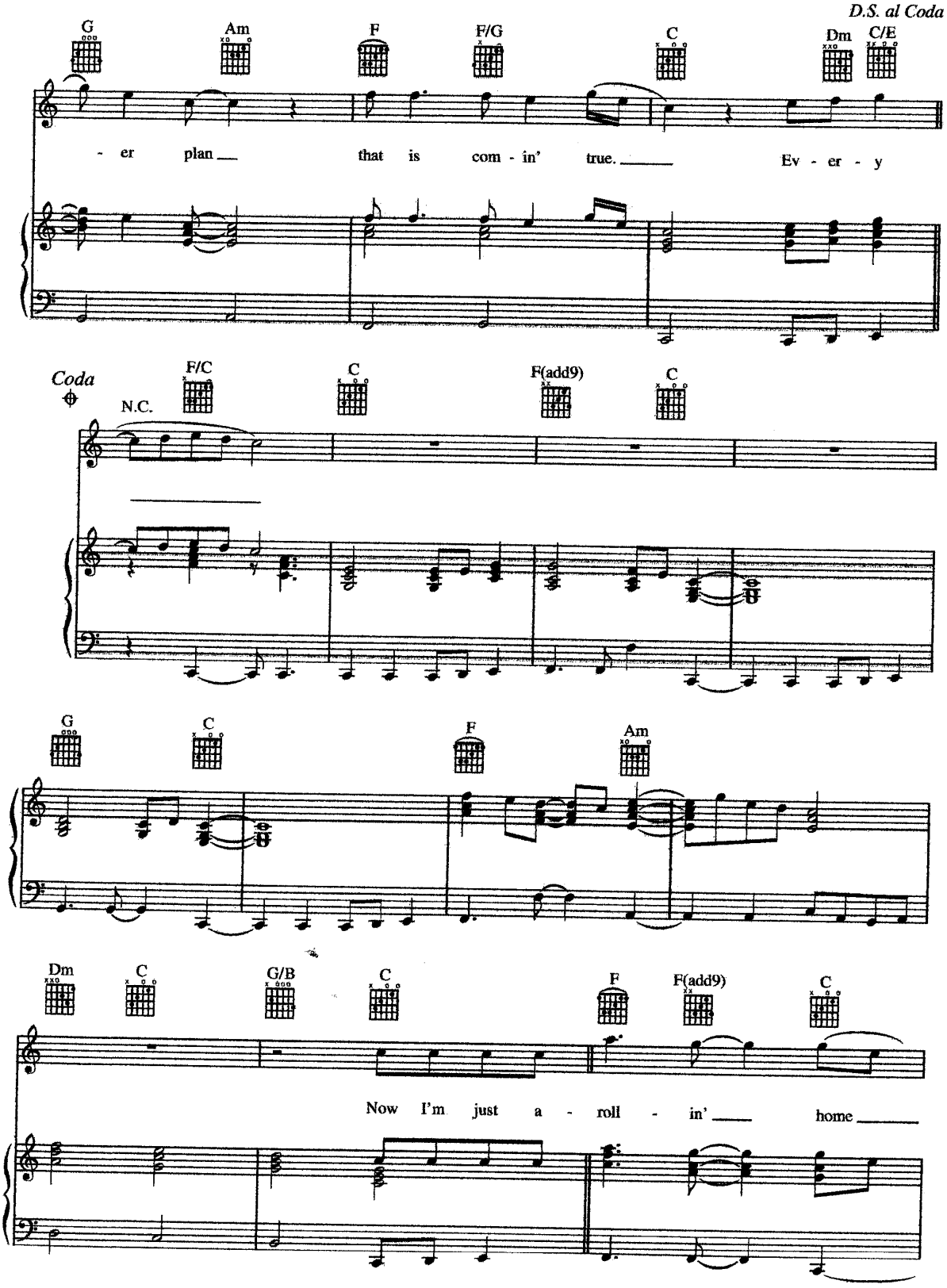
G
Am
F
F/G
C
Dm
C/E
- er plan ___ that is com - in' true. ___ Ev - er - y
Coda
N.C.
F/C
C
F(add9)
C
G
C
F
Am
Dm
C
G/B
C
F
F(add9)
C
Now I'm just a - roll - in' ___ home ___

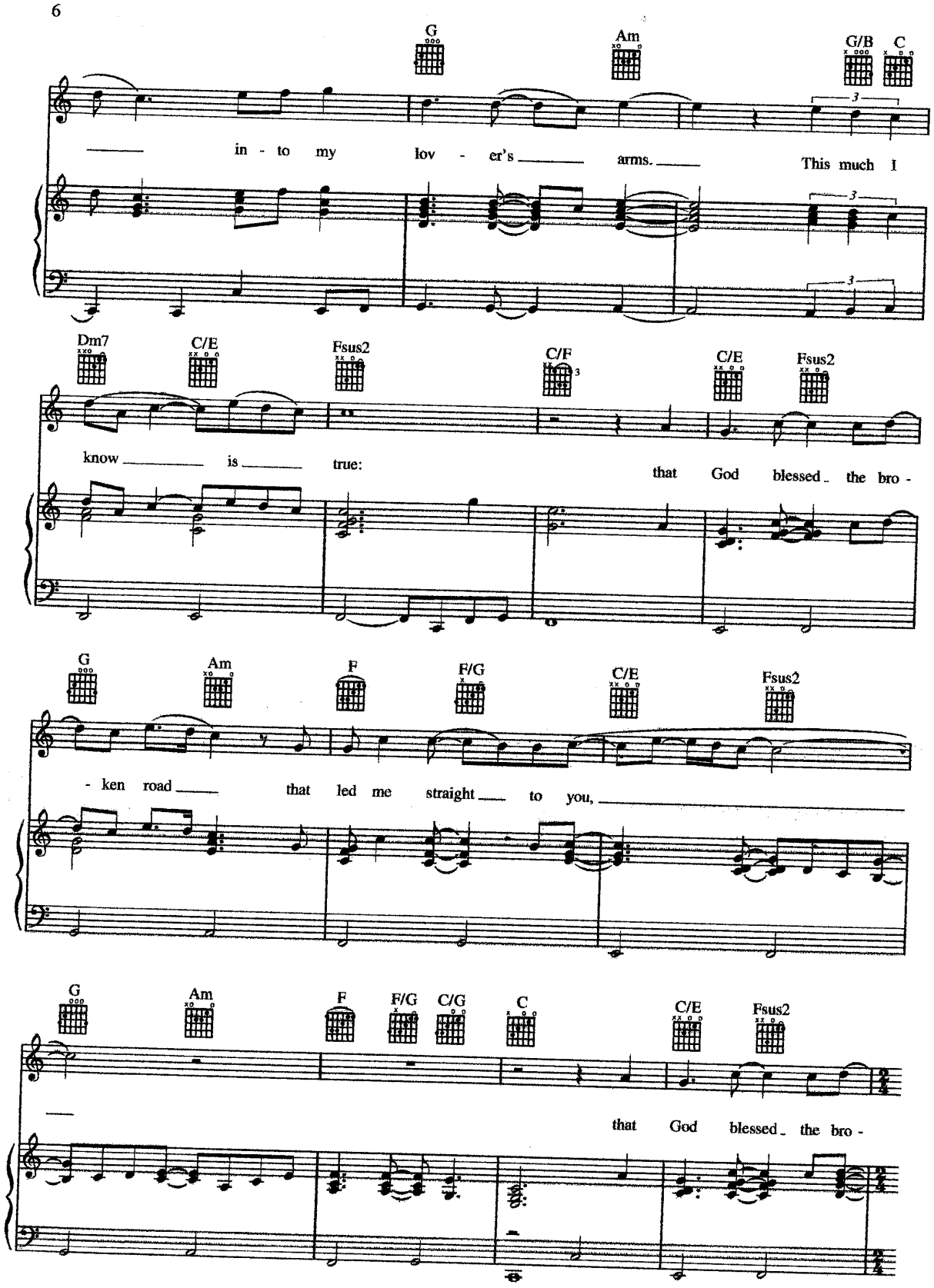
G
Am
G/B
C
in - to my lov - er's arms. This much I
Dm7
C/E
Fsus2
C/F
C/E
Fsus2
know is true: that God blessed the bro -
G
Am
F
F/G
C/E
Fsus2
- ken road that led me straight to you,
G
Am
F
F/G
C/G
C
C/E
Fsus2
that God blessed the bro -

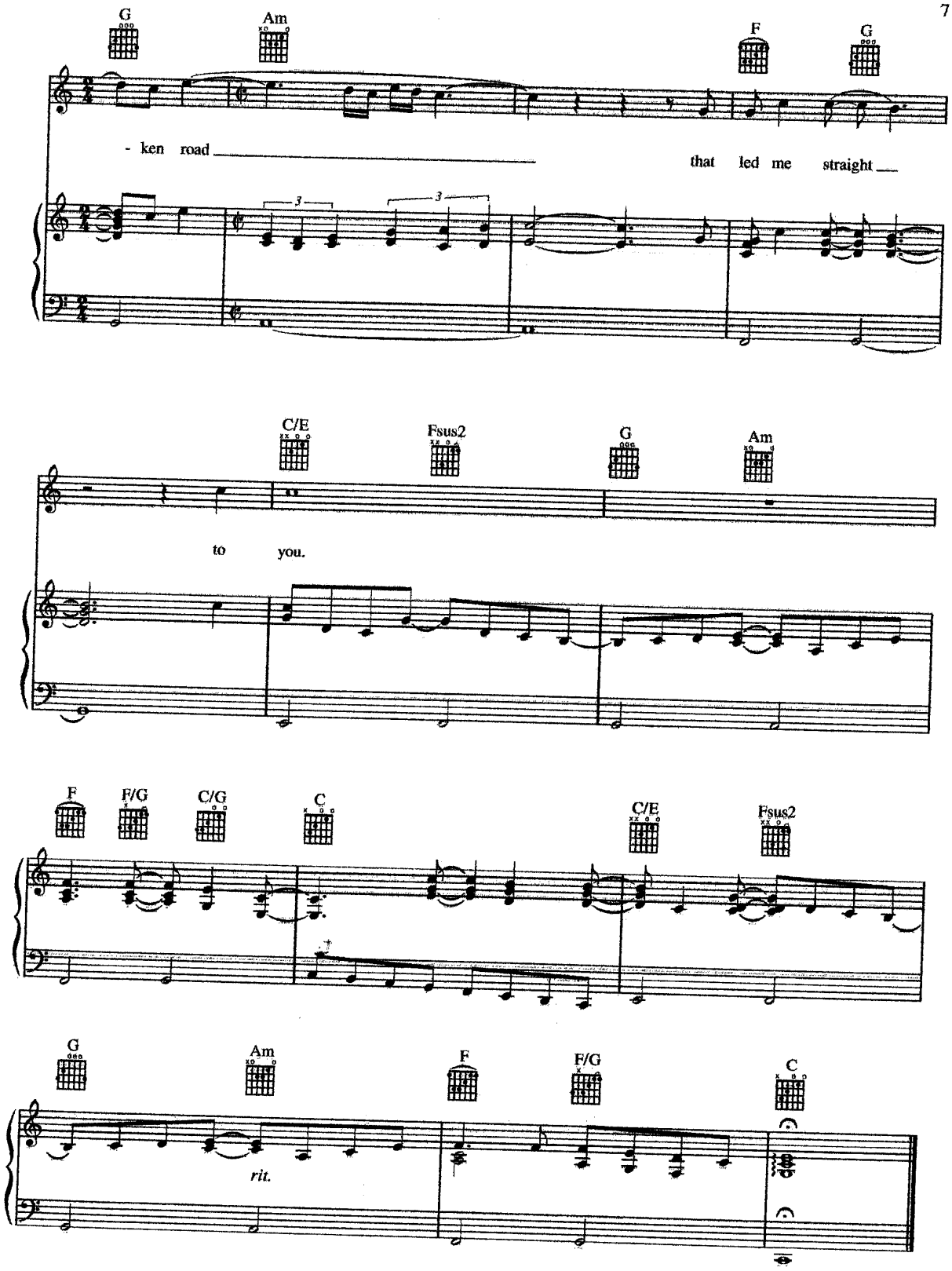
G
Am
F
G
- ken road
that led me straight
C/E
Fsus2
G
Am
to you.
F
F/G
C/G
C
C/E
Fsus2
G
Am
F
F/G
C
rit.